Songs for Saplings
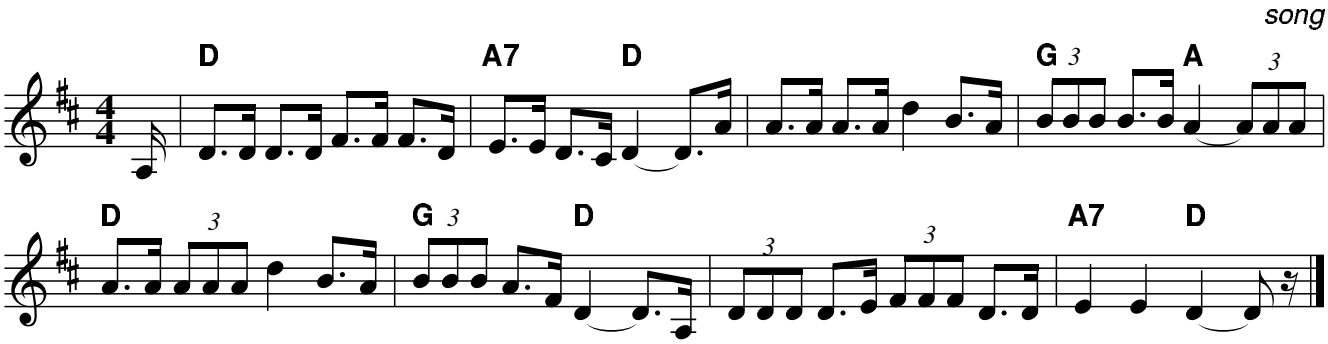
Flash Jack From Gundagai